

Planning Permit No. C/PP/31-A/156  
**APPROVED**  
 SUBJECT TO THE CONDITIONS IN THIS OFFICE LETTER.  
 No. C/24333/51 Date 1-5-76  
 FOR MEMBER SECRETARY  
 MADRAS METROPOLITAN HOUSE  
 DEVELOPMENT AUTHORITY  
 MADRAS - 600 008

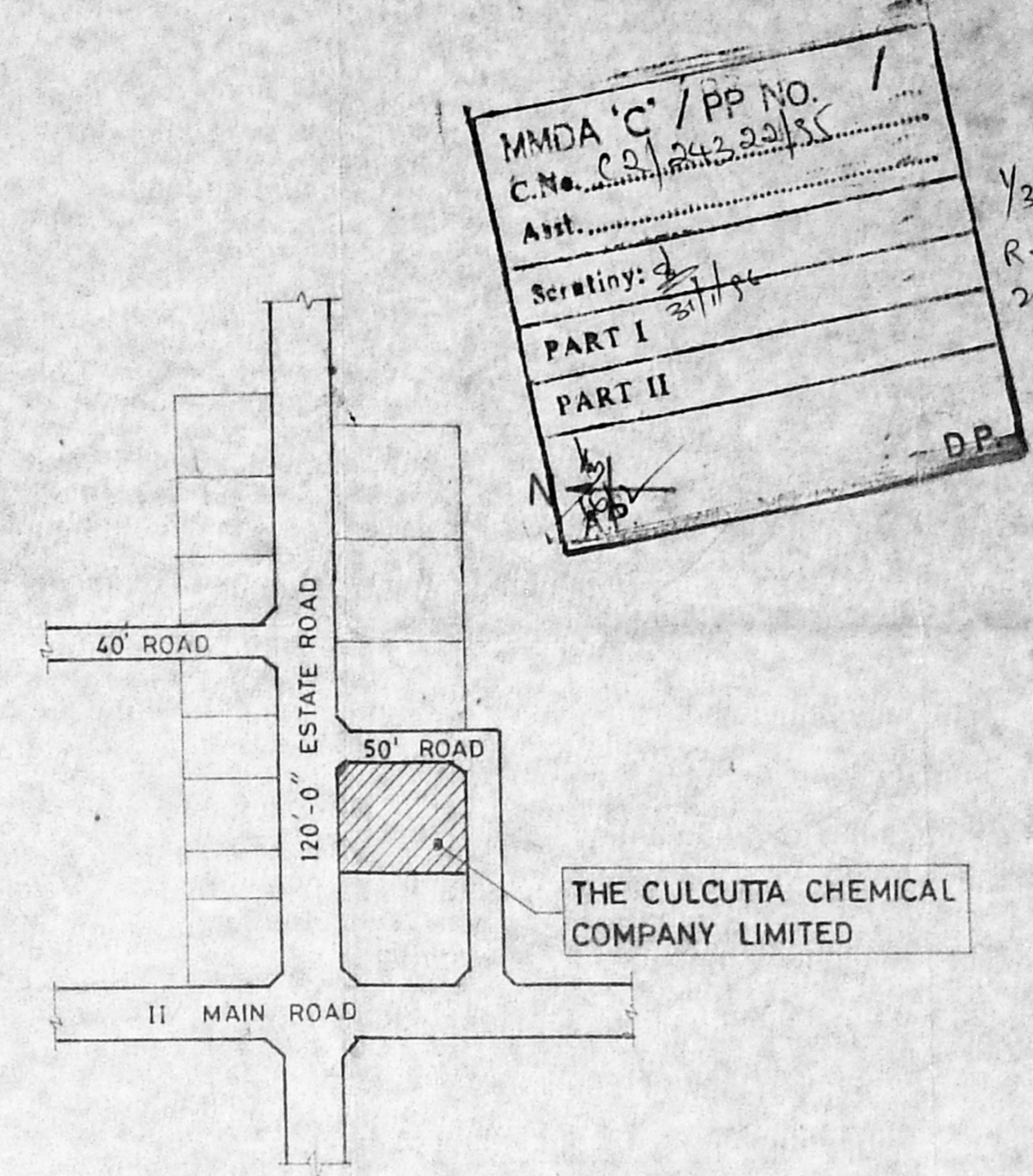

MMDA 'C' / PP NO. 1  
 C.No. C/24333/51  
 Asst. ...  
 Scrutiny: ...  
 PART I  
 PART II  
 DP

**SITE PLAN**  
 (SCALE - 1:300)

**PROPOSED ADDITIONS**

DETERGENT SECTION	372.10 SQ. M.
TOILET	19.80 SQ. M.
TRANSFORMER YARD & POWER SUPPLY	58.09 SQ. M.
GENERATOR SECTION	18.25 SQ. M.
SLURRY TANK	122.32
SILICATE TANK	
PUMP HOUSE	7.0 SQ. M.
HEATING SECTION	118.75 SQ. M.
<b>TOTAL AREA</b>	<b>716.31 SQ. M.</b>

**EXISTING BUILDINGS**

SOAP SECTION	640.79 SQ. M.
OFFICE PACKING OIL & TALCUM	344.98 SQ. M.
FENO KLIN SECTION	140.46 SQ. M.
TIME OFFICE	24.60 SQ. M.
WELL & PUMP HOUSE	6.00 SQ. M.
<b>TOTAL AREA</b>	<b>1156.83 SQ. M.</b>

TOTAL BUILTUP AREA 1873.14 SQ. M. TOTAL LAND AREA 12836.18 SQ. M.

ALL DIMENSIONS ARE IN METRES.

SITE PLAN SHOWING THE PLOT NO. 69, 70, 73 & 74.  
 THE CALCUTTA CHEMICAL COMPANY LIMITED.  
 INDUSTRIAL ESTATE, AMBATTUR,  
 MADRAS - 600 058.

SIGNATUR OF OWNER:  
  
 Manager

SIGNATUR OF LICENSED SURVEYOR:  
  
 K. RAMAKRISHNAN, B.E. (TECH.), M.S. (S)  
 NO. 44291  
 CHARTERED ENGINEER  
 7, Pachayappa's College Hostel Road  
 CHENNAI, MADRAS-600 081.

100-24  
 2/10/81  
 78

MMDA 'C' / PP NO. 1  
 C.No. CA/2422/35  
 Asst. ...  
 Scrutiny: ...  
 PART I ...  
 PART II ...  
 A.P. ...  
 2/3  
 R.P. ...  
 24/1/86

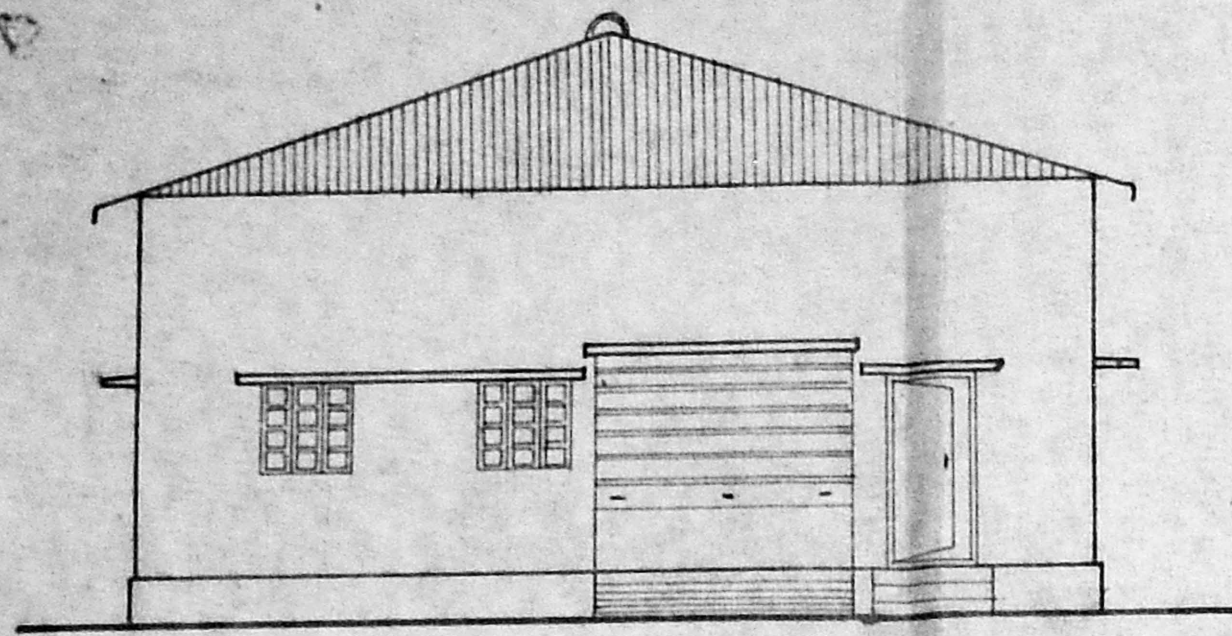

ELEVATION

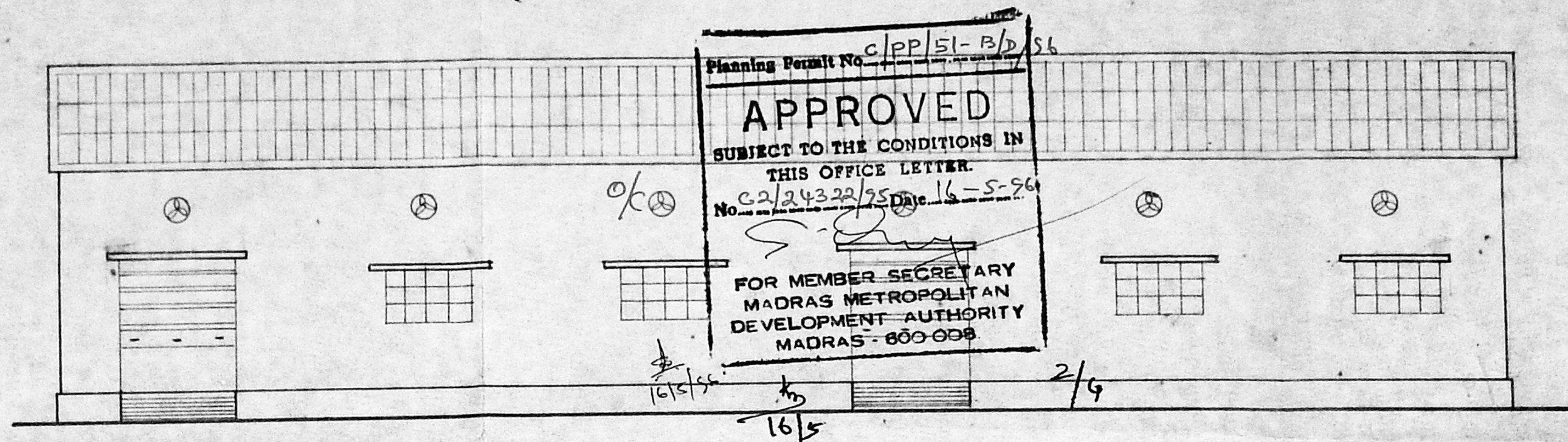

L.S. ELEVATION

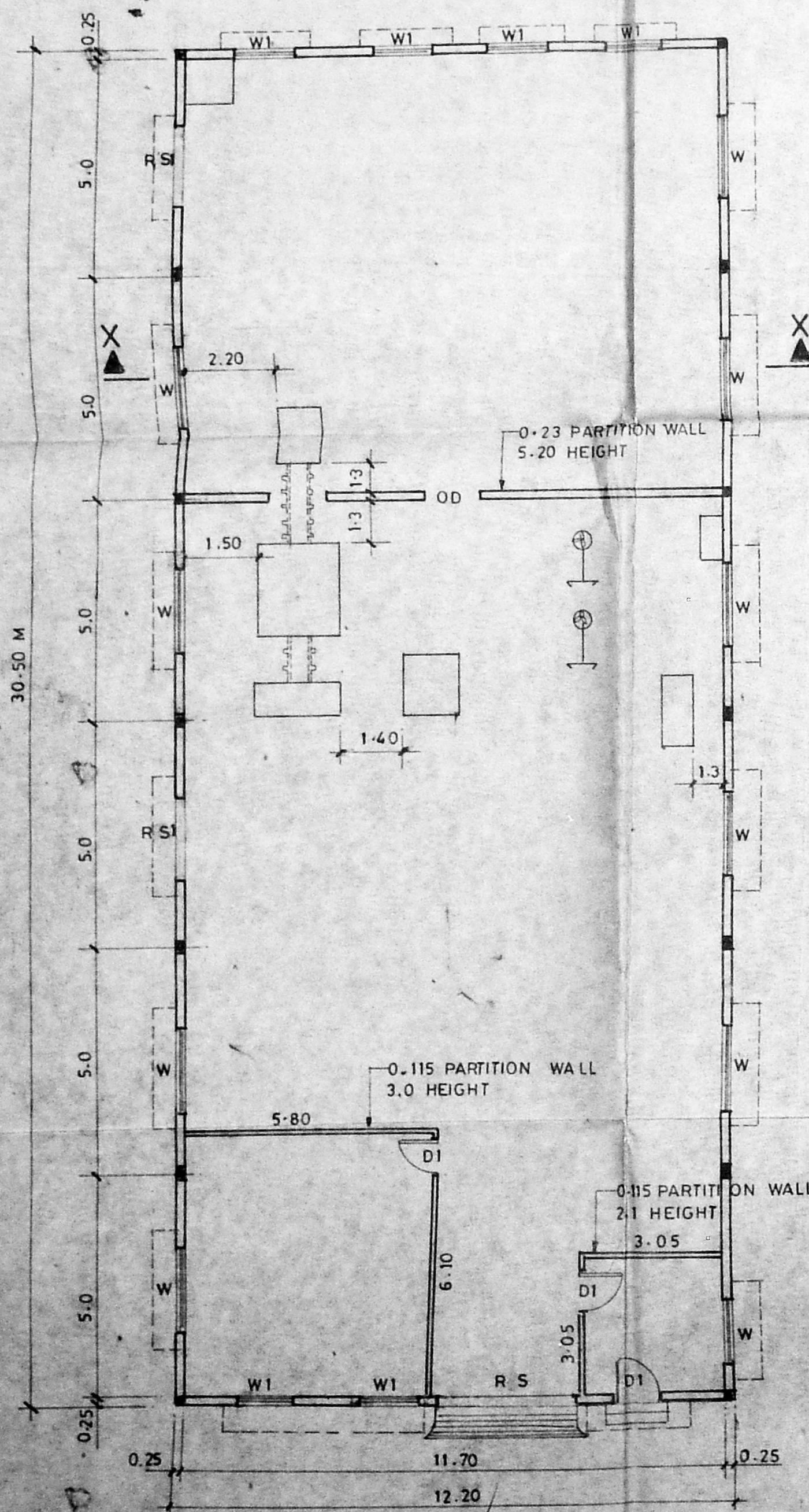

PLAN

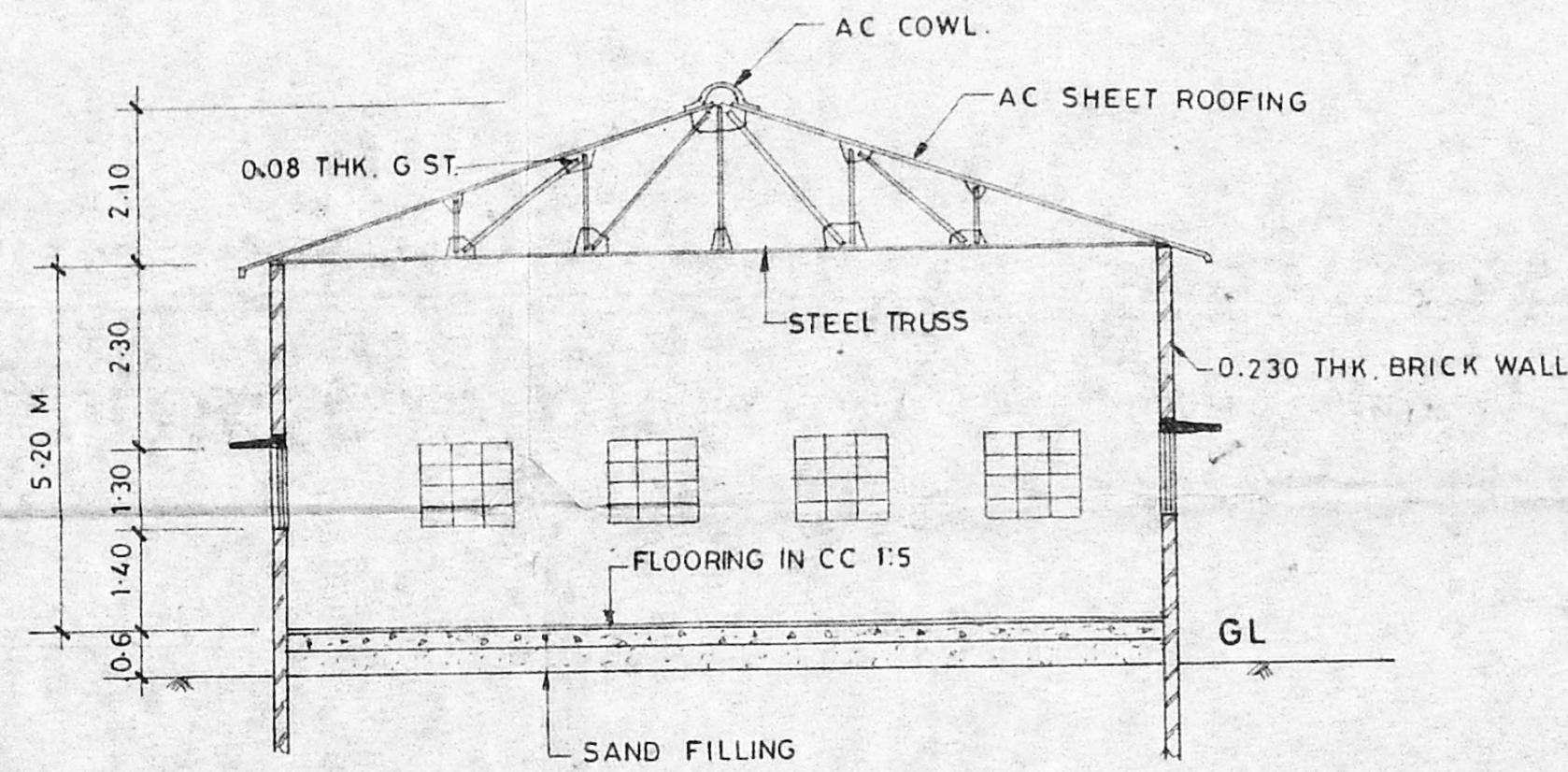

SECTION X-X

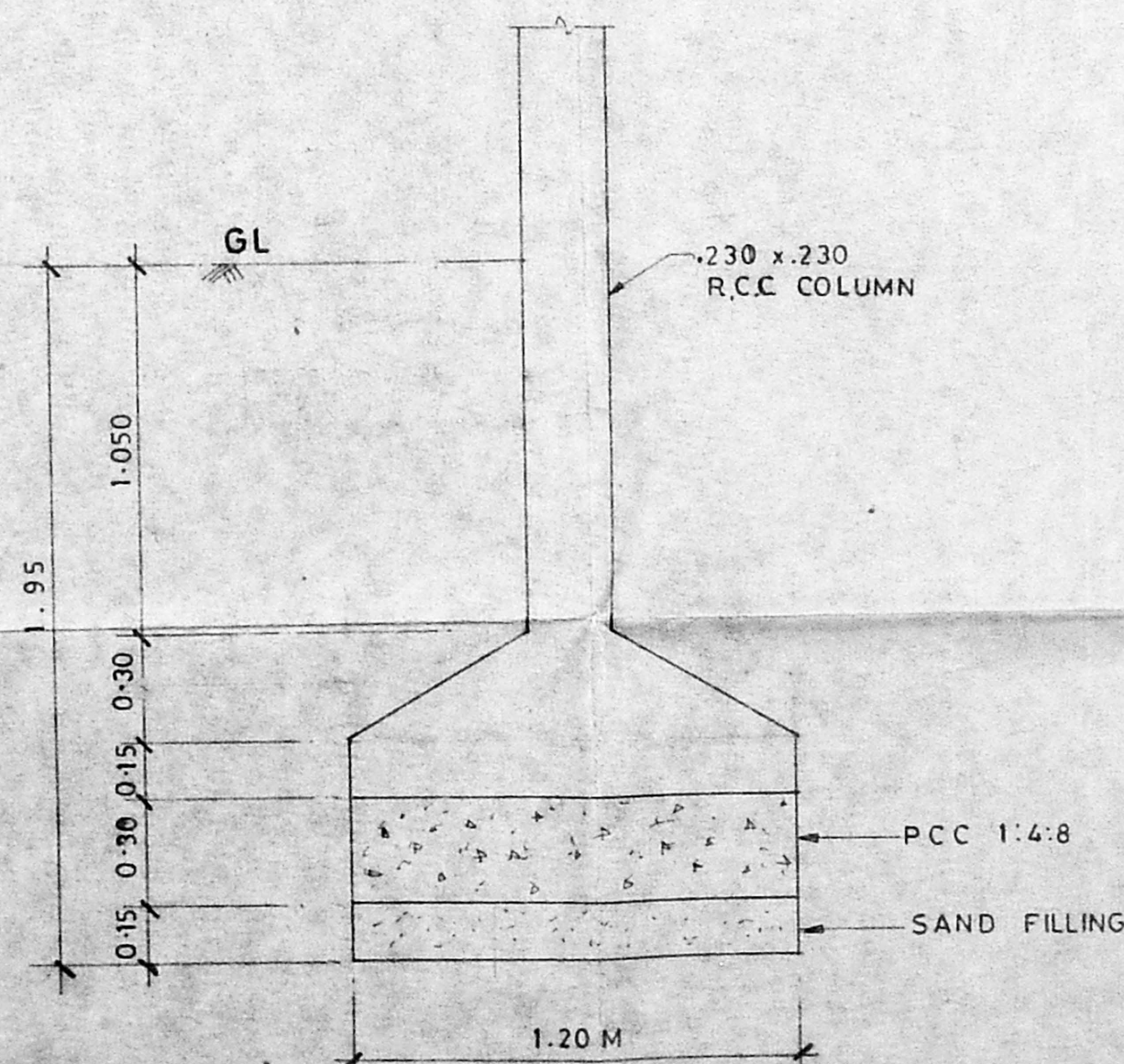

FOUNDATION DETAIL  
 (SCALE - 1:20)

ALL DIMENSIONS ARE IN METRES.

PLAN SHOWING THE MACHINERY LAYOUT FOR DETERGENT SECTION AT PLOT No 69, 70, 73 & 74 OF THE CALCUTTA CHEMICAL COMPANY LIMITED INDUSTRIAL ESTATE, AMBATTUR, MADRAS - 600 058.

JOINERY DETAILS:

R S	ROLLING SHUTTER	3.05 M x 2.60 M
R S I	ROLLING SHUTTER	2.60 M x 2.60 M
D I	DOOR	1.20 M x 2.20 M
W	WINDOW	1.30 M x 1.80 M
W I	WINDOW	1.30 M x 1.30 M
OD	OPENED DOOR	
⊗	EXHAUST FAN	

SIGNATURE OF OWNER

For THE CALCUTTA CHEMICAL CO. LTD.  
 Manager.

DRAWN: R. SOWMIYA DATE: 13-06-95

SCALE: 1:100, 20 DRG. No.: A / 01

SIGNATURE OF CHARTERED ENGINEER

K. RAMAKRISHNAN, B.E., M.TECH., M.I.E., M.C.E.  
 NO 4424  
 CHARTERED ENGINEER  
 7, Pachaiyappa's College Hostel Road  
 CHETPUT, MADRAS-600 031.



R.P.Jt  
29/2/56

Planning Permit No. C/PP/51-D/D/86  
**APPROVED**  
 SUBJECT TO THE CONDITIONS IN THIS OFFICE LETTER.  
 No. C2/24322/95 Date 16-5-56  
 FOR MEMBER SECRETARY  
 CHENNAI METROPOLITAN  
 DEVELOPMENT AUTHORITY  
 MADRAS - 600 008.

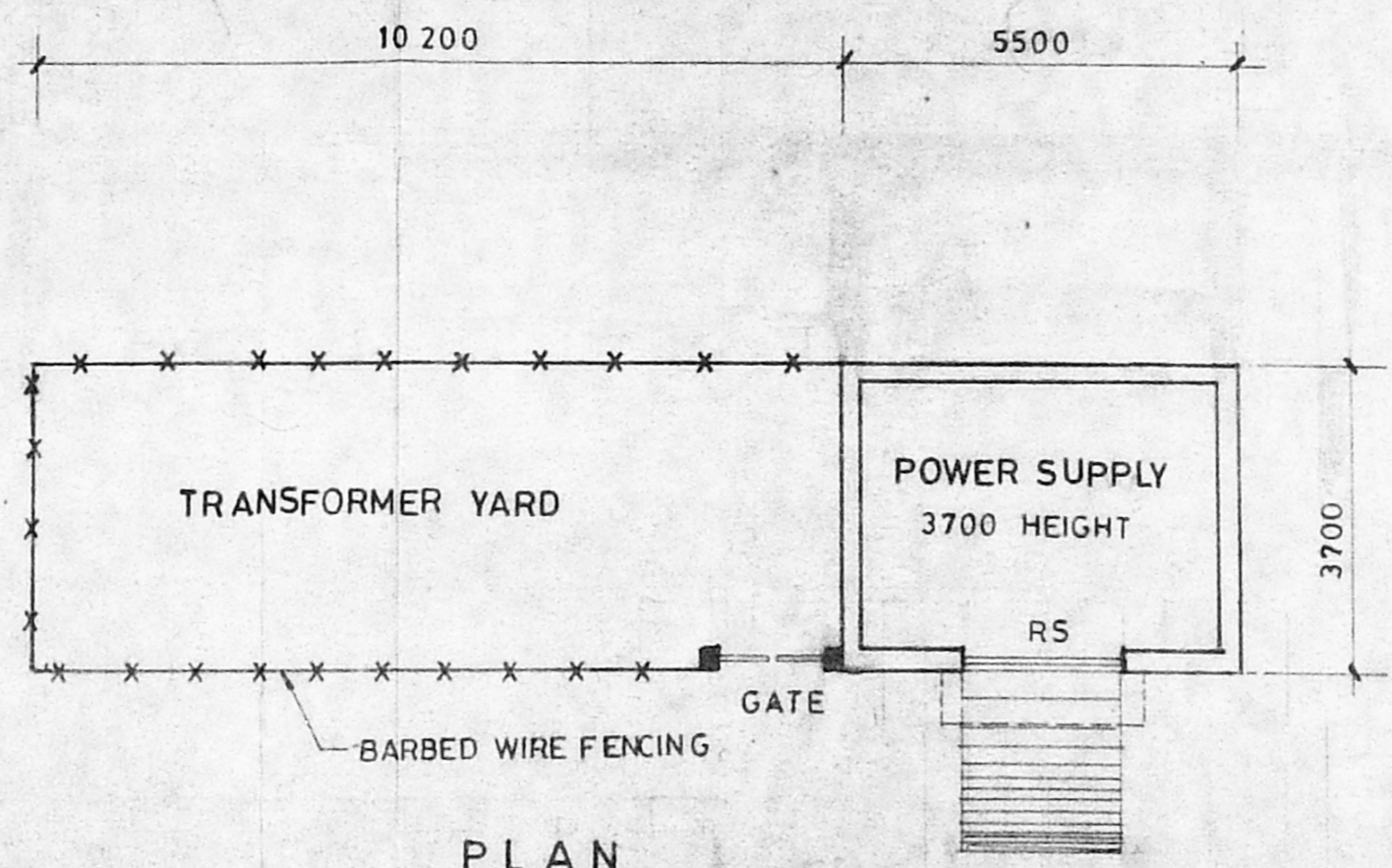
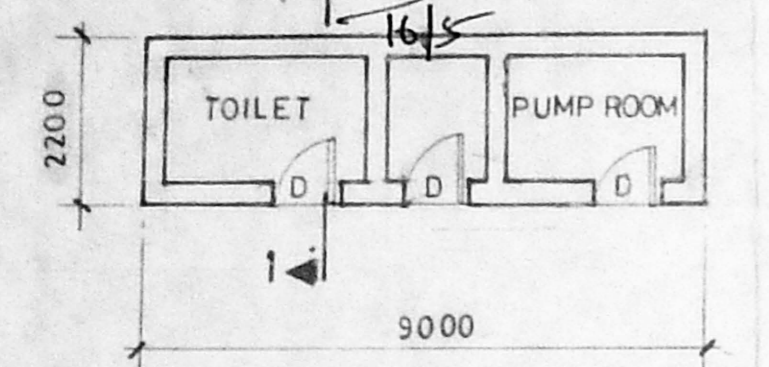
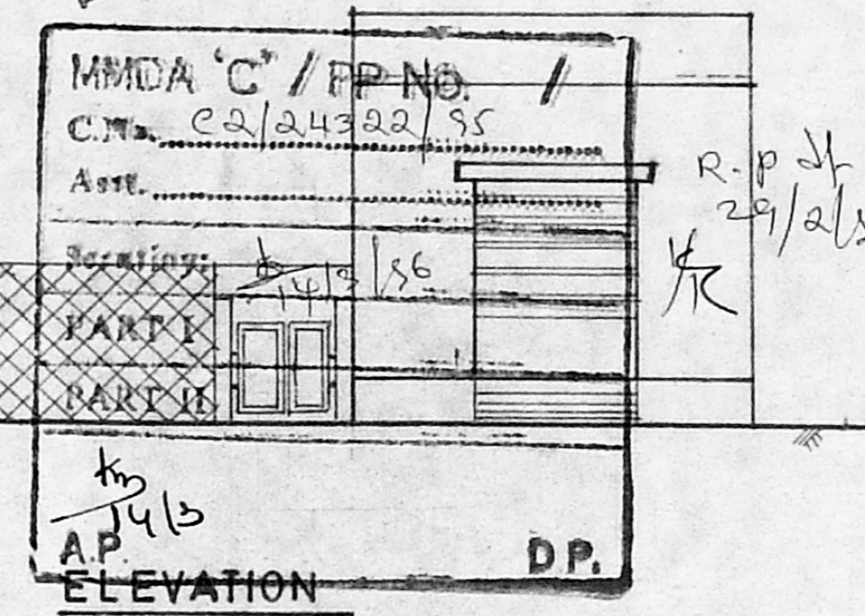
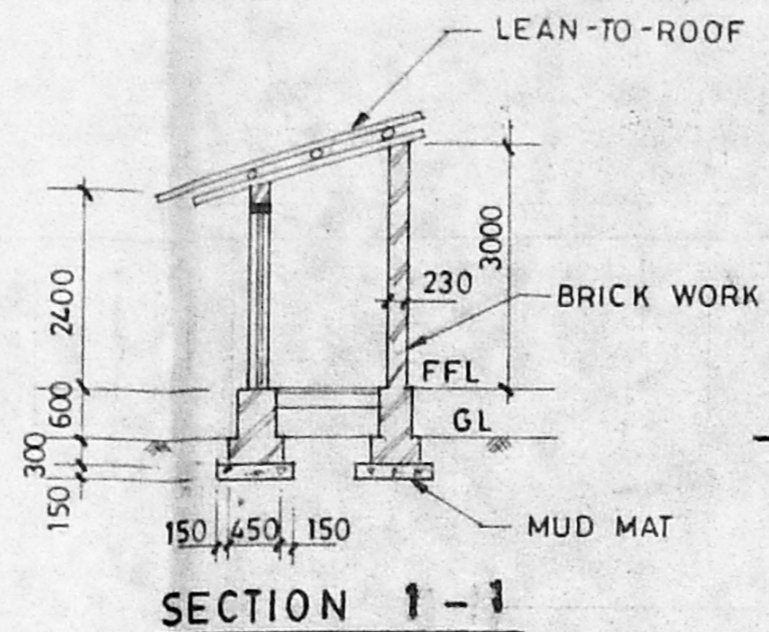

ALL DIMENSIONS ARE IN 'MM'.  
 THE CACUTTA CHEMICAL COMPANY LIMITED  
 TOILET TRANSFORMER YARD, GENERATOR SECTION, SLURRY TANK, PUMP HOUSE & SLICATE TANK.

JOINERY DETAILS:

D	MS DOOR	850 x 2100
W	MS WINDOW	1200 x 1500
RS	ROLLING SHUTTER	2000 x 2400

SIGNATURE OF OWNER  
 THE CACUTTA CHEMICAL CO. LTD.  
 Manager

DRAWN: R. SOWMIYA DATE: 14-06-95  
 SCALE: 1:100 DRG. No.: A/02

SIGNATURE OF CHARTERED ENGINEER  
 K. RAMAKRISHNAN, R.E., M.TECH., MIL. MIC  
 MO 4281  
 CHARTERED ENGINEER  
 25, SIXTH MAIN ROAD  
 NANGANALLUR, MADRAS-600 061

